

\$779,900 - 5918 18 St, Rural Leduc County

MLS® #E4430087

\$779,900

5 Bedroom, 4.00 Bathroom, 2,454 sqft
Rural on 0.10 Acres

Irvin Creek, Rural Leduc County, AB

Located in the sought-after community of Irvine Creek, this under construction home offers a TRIPLE GARAGE and sits on a spacious pie-shaped lot. The main floor features an open-to-above living area, a bedroom with a full bath, an extended kitchen with a Spice kitchen, and a bright living space. The upper level includes TWO MASTER SUITES with ensuites and walk-in closets, two additional bedrooms with a shared bath, a bonus room, and a front balcony accessible from two bedrooms. A perfect blend of modern design and practical layout.

Built in 2025

Essential Information

| | |
|----------------|------------------------|
| MLS® # | E4430087 |
| Price | \$779,900 |
| Bedrooms | 5 |
| Bathrooms | 4.00 |
| Full Baths | 4 |
| Square Footage | 2,454 |
| Acres | 0.10 |
| Year Built | 2025 |
| Type | Rural |
| Sub-Type | Detached Single Family |
| Style | 2 Storey |
| Status | Active |

2 of 15

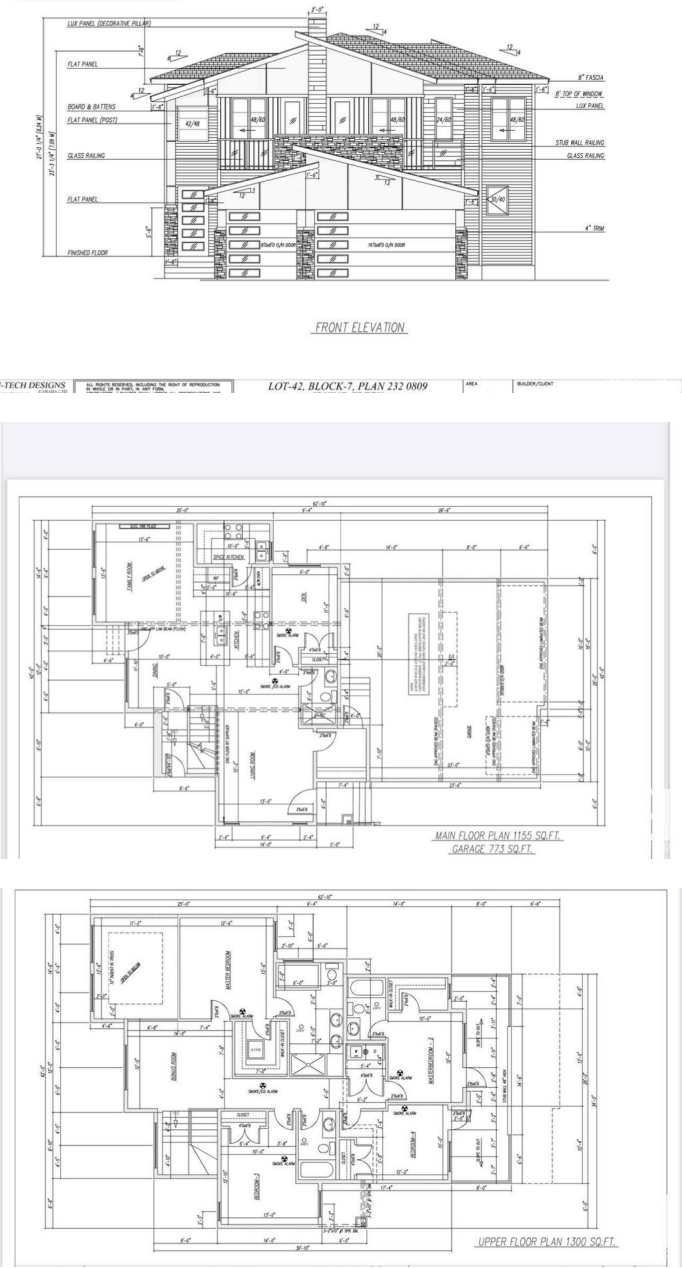

Community Information

| | |
|-------------|--------------------|
| Address | 5918 18 St |
| Area | Rural Leduc County |
| Subdivision | Irvin Creek |
| City | Rural Leduc County |
| County | ALBERTA |
| Province | AB |
| Postal Code | T4X 3C4 |

Amenities

| | |
|----------|--|
| Features | Deck, Detectors Smoke, No Animal Home, No Smoking Home |
|----------|--|

Interior

| | |
|-------------------|---------------------------|
| Interior Features | ensuite bathroom |
| Heating | Forced Air-1, Natural Gas |
| Stories | 2 |
| Has Basement | Yes |
| Basement | Full, Unfinished |

Exterior

| | |
|-------------------|---|
| Exterior | Wood |
| Exterior Features | Airport Nearby, No Through Road, Park/Reserve |
| Construction | Wood |
| Foundation | Slab |

Additional Information

| | |
|----------------|-----------------|
| Date Listed | April 9th, 2025 |
| Days on Market | 42 |
| Zoning | Zone 80 |

DATA IS DEEMED RELIABLE BUT IS NOT GUARANTEED ACCURATE BY THE REALTORS® ASSOCIATION OF EDMONTON. COPYRIGHT 2025 BY THE REALTORS® ASSOCIATION OF EDMONTON. ALL RIGHTS RESERVED. Trademarks are owned or controlled by the Canadian Real Estate Association (CREA) and identify real estate professionals who are members of CREA (REALTOR®, REALTORS®) and/or the quality of services they provide (MLS®, Multiple Listing Service®)

Listing information last updated on May 21st, 2025 at 12:17pm MDT